

Rev	Date	Comments
-----	------	----------

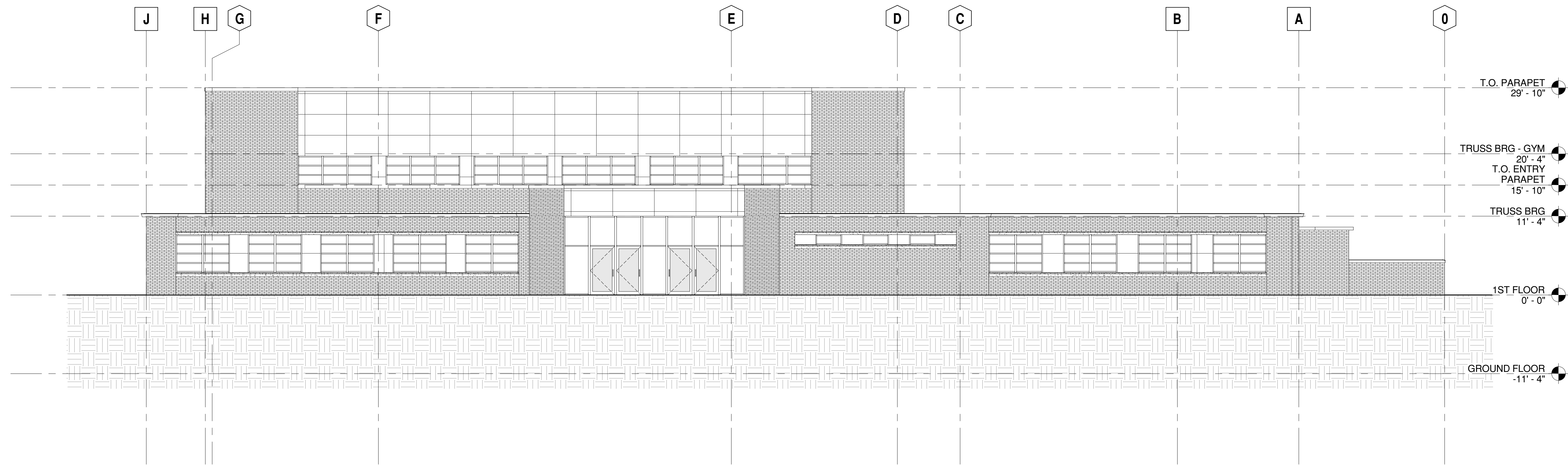

1 Existing North Elevation
A150 1/8" = 1'-0"

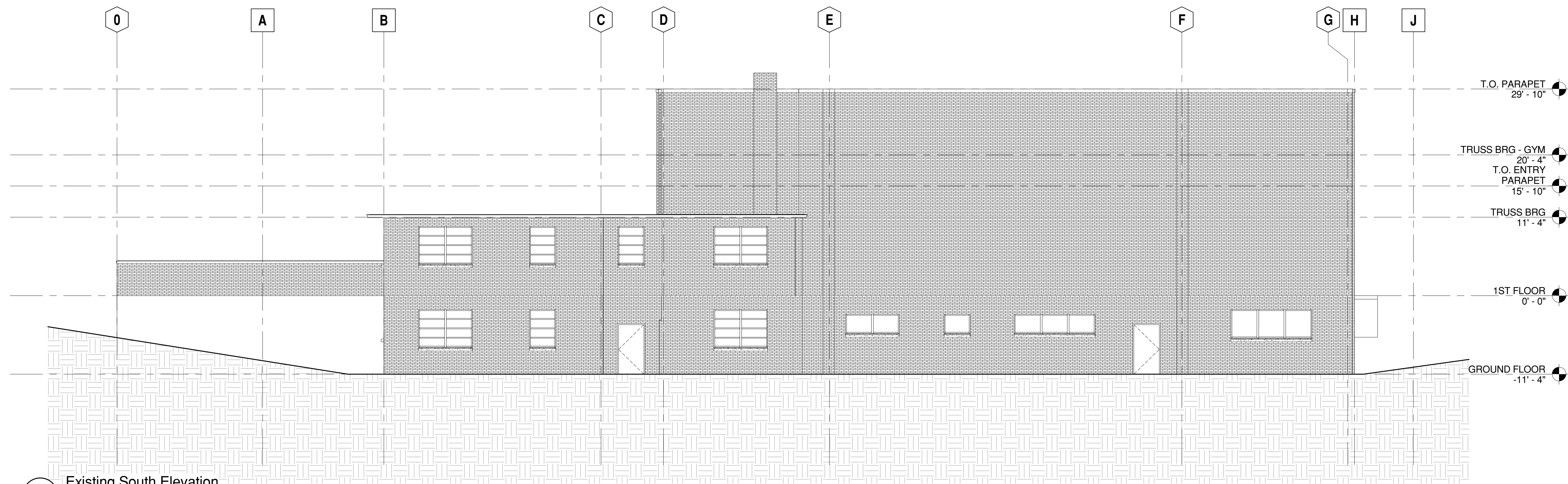

2 Existing South Elevation
A150 1/8" = 1'-0"

Client:	City of Decatur
509 North McDonough St Decatur, GA 30030	
Project:	Decatur Recreation Center
231 Sycamore Street Decatur, GA 30030	

Project Number: 08088
Drawn By: JL
Checked By: DH
Approved By: DH

Sheet Title:
Existing Elevations

Sheet Number:
A150